

REFERENCES:

- 1- PHYSICAL EVIDENCE SURVEY OF LAND OF DIRK F. & ANNE W. RUMENAP, BY STANLEY H. PRESOTT II LAND SURVEYOR, NOT RECORDED.
 - 2- SUBDIVISION OF LAND FOR PETER DEL GRECO & JIM CROWELL, BY SEACOAST ENGINEERING, RCRD PLAN D18175
 - 3- OCTOBER 1959 SURVEY FIELD NOTES OF HUBLEY LAND BY CLAYTON HEATH (AM402 LOT 143 & 143-1)
 - DEERFIELD ASSESSOR'S MAP 411 DENOTED BY "DM"
 - ALLENSTOWN ASSESSOR'S MAP 402 DENOTED AS "AM"
 - MCRD MERRIMACK COUNTY REGISTRY OF DEEDS
 - MCRD ROCKINGHAM COUNTY REGISTRY OF DEEDS
- KETTLE ROCK ROAD, IN DEERFIELD, IS LISTED AS A CLASS VI ROAD, IN THE PUBLICATION, "TOWN OF DEERFIELD ROAD FILES, DUE TO LACK OF TOWN MAINTENANCE. MT. DELIGHT ROAD IS LISTED AS A CLASS V ROAD IN THE SAME PUBLICATION.

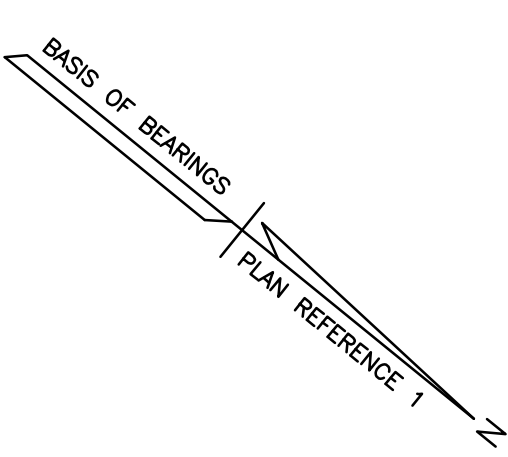

ENTIRE PERIMETER

| No. | Bearing | Distance |
|-----|----------|----------|
| L1 | N281°5'E | 52.2' |
| L2 | S70°15'E | 29.5' |
| L3 | S67°45'E | 92.9' |
| L4 | S67°18'E | 93.9' |
| L5 | S24°15'W | 92.4' |
| L6 | S27°30'W | 59.2' |
| L7 | S30°00'W | 66.1' |
| L8 | S21°00'W | 27.0' |
| L9 | S56°15'E | 84.5' |
| L10 | S09°30'W | 71.1' |
| L11 | S08°30'W | 91.6' |
| L12 | S11°15'W | 74.6' |
| L13 | S10°45'W | 43.7' |
| L14 | S59°30'W | 70.3' |
| L15 | S60°00'W | 92.9' |
| L16 | N16°45'W | 39.6' |
| L17 | N21°45'W | 44.8' |
| L18 | N30°45'W | 29.8' |
| L19 | N49°45'W | 14.5' |
| L20 | N65°45'W | 66.2' |
| L21 | N68°45'W | 95.1' |
| L22 | N09°45'W | 32.9' |
| L23 | N34°15'W | 95.8' |

AM402 L140
 JOSEPH & CAROLINE BOYLE
 REVOCABLE TRUST 2015
 MCRD BK.3491 PG.552

THIS REBAR FOUND WAS SET ON THE TOWN LINE BY ARTHUR SICILIANO, U.S.A.S PART OF HIS SURVEY FOR MCRD PLAN 200100011535. THE REBAR WAS HELD AS THE TOWN LINE BY ERIC C. MITCHELL, U.S.A.S AS PART OF HIS SURVEY FOR MCRD PLAN 201600015357. WE SEARCHED FOR THE TOWN LINE BOUND AT THIS LOCATION AS CALLED FOR THE VARIOUS TOWN LINE PERAMBULATIONS, TO NO AVAL.

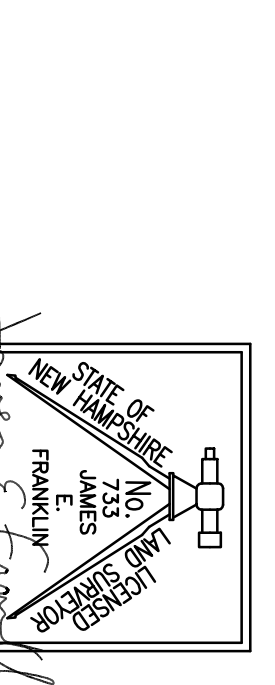

FRANKLIN ASSOCIATES, LLC
 New Hampshire ~ Massachusetts ~ Connecticut
 Land Surveyors & Septic System Designers
 143 RAYMOND ROAD, CANDIA, NH 03034
 Tel. (603) 483-3096
 www.feflts.com

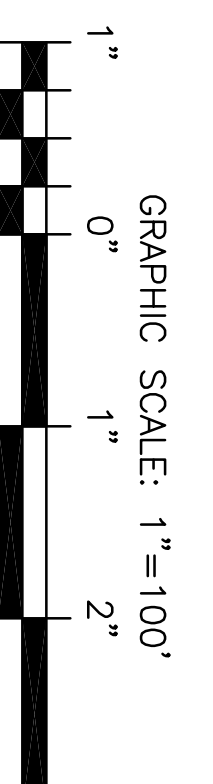

TO CONVERT DISTANCES SHOWN TO METERS, MULTIPLY BY 0.3048006

- TLB TOWN LINE BOUND FOUND
- DHF DRILL HOLE FOUND
- RBF REBAR FOUND
- IPF IRON PIPE FOUND
- UP UTILITY POLE WITH OVERHEAD WIRES
- SEE BK.2420 PG.1 FOR EASEMENT
- SEE BK.451 PG.883 FOR EASEMENT

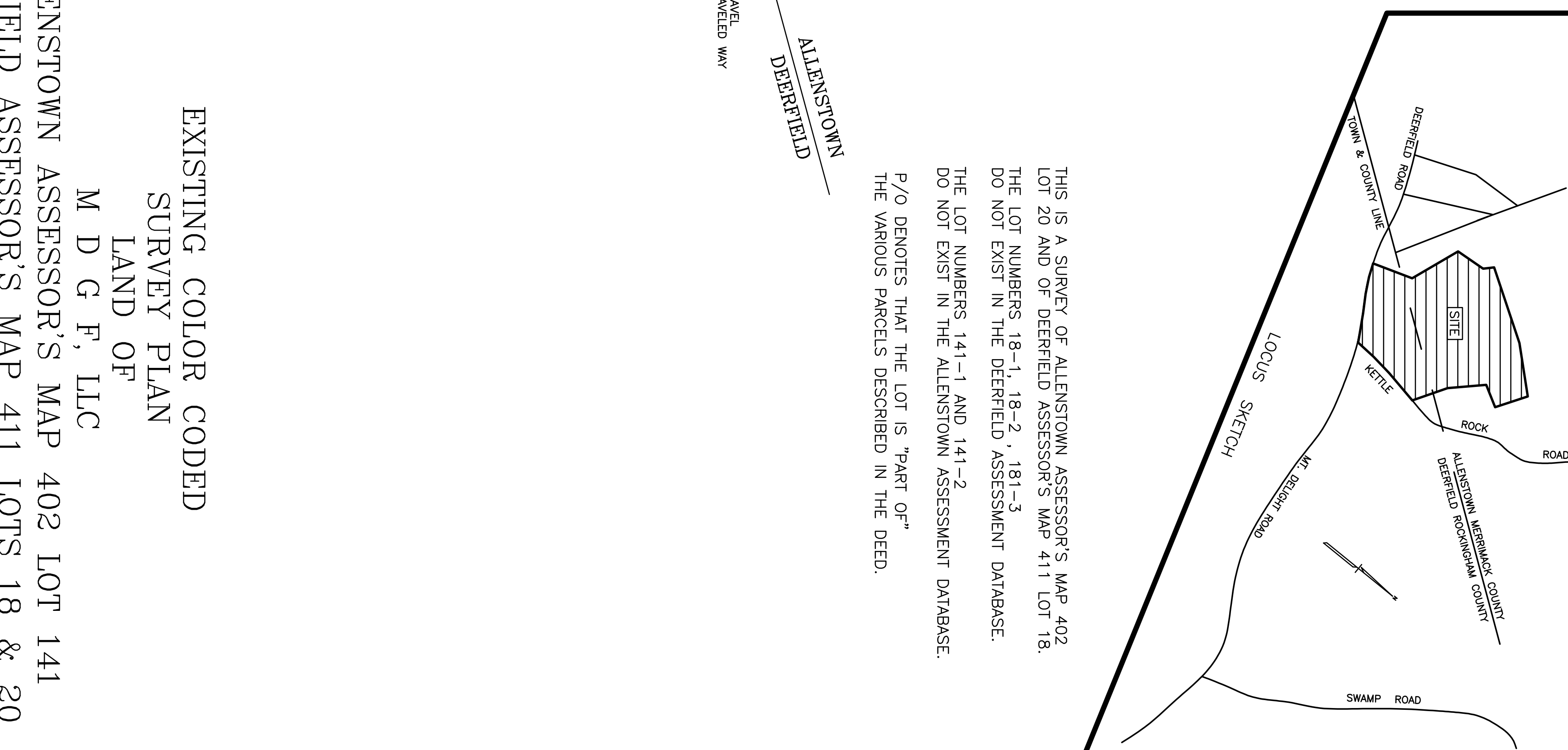
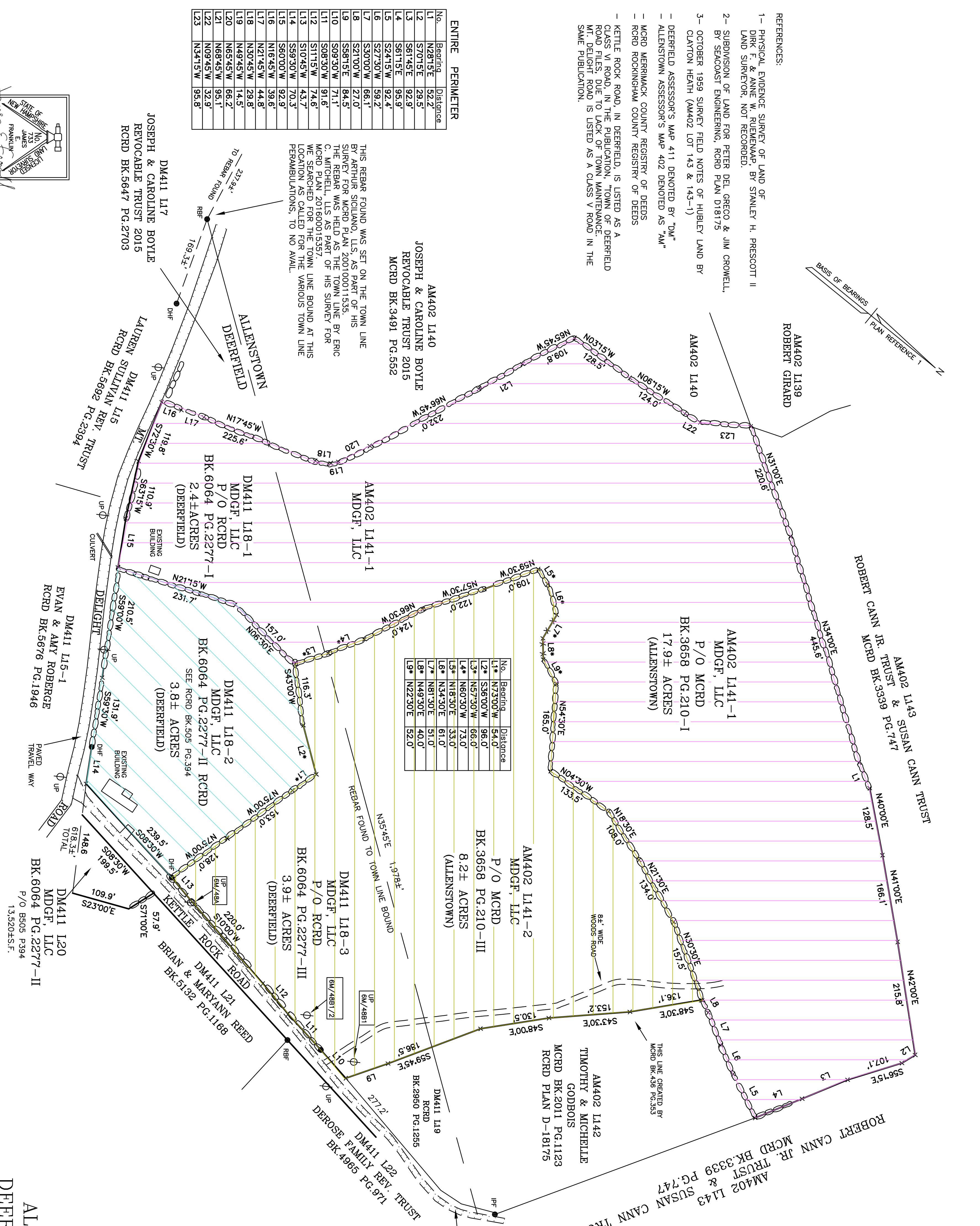

THIS IS A SURVEY OF ALLENSTOWN ASSESSOR'S MAP 402 LOT 20 AND OF DEERFIELD ASSESSOR'S MAP 411 LOT 18. THE LOT NUMBERS 18-1, 18-2, 181-3 DO NOT EXIST IN THE DEERFIELD ASSESSMENT DATABASE. THE LOT NUMBERS 141-1 AND 141-2 DO NOT EXIST IN THE ALLENSTOWN ASSESSMENT DATABASE. P/O DENOTES THAT THE LOT IS "PART OF" THE VARIOUS PARCELS DESCRIBED IN THE DEED.

EXISTING COLOR CODED SURVEY PLAN

LAND OF M D G F, LLC

ALLENSTOWN ASSESSOR'S MAP 402 LOT 141
 DEERFIELD ASSESSOR'S MAP 411 LOTS 18 & 20
 MT. DELIGHT ROAD & KETTLE ROCK ROAD
 ALLENSTOWN & DEERFIELD NEW HAMPSHIRE
 SCALE: 1"=100' ~ NOVEMBER 23, 2020