

GRANITE STREET



NOTRE DAME AVENUE

LAFAYETTE STREET

AL'S AVENUE

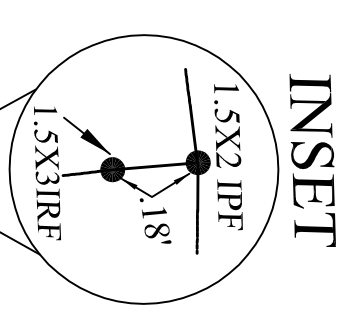
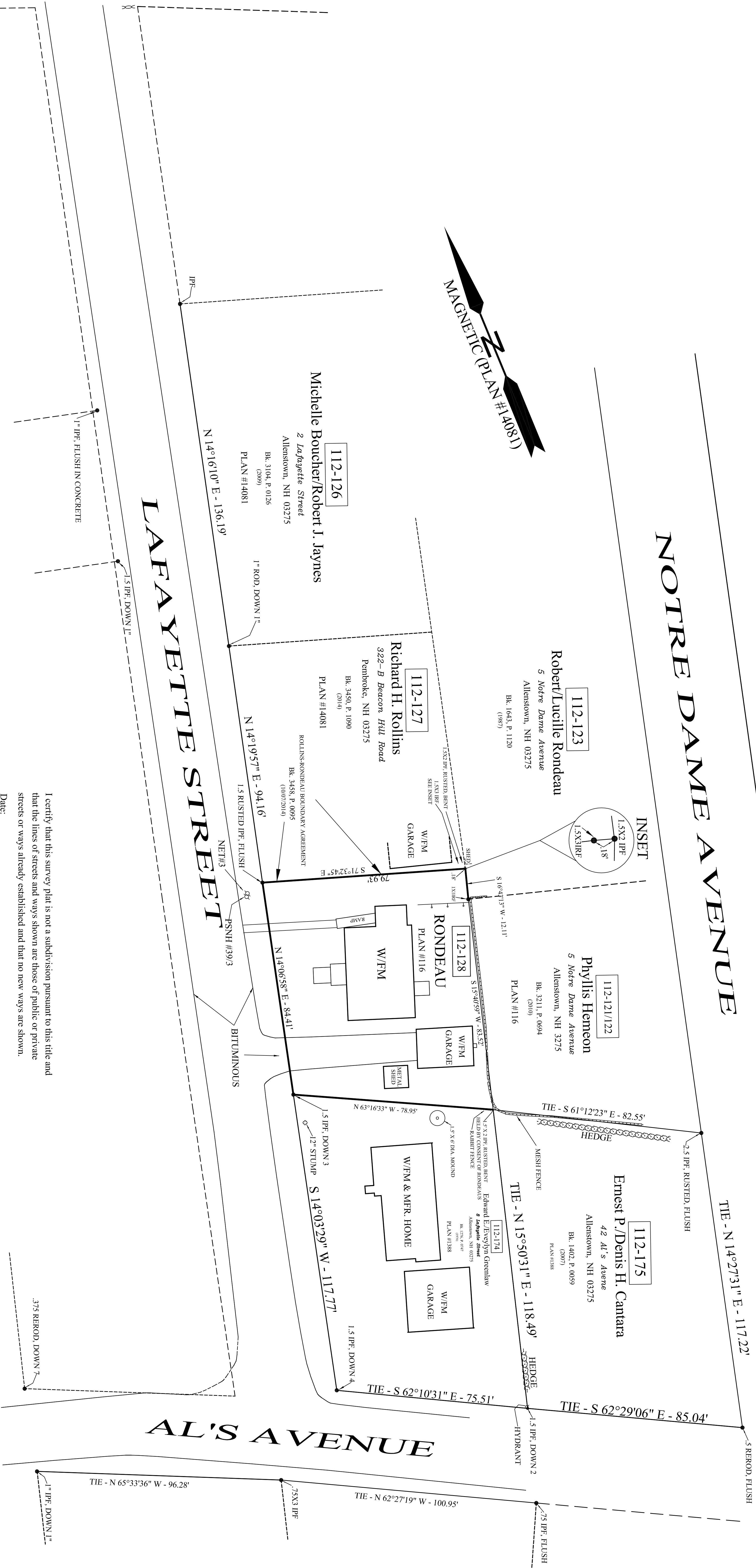

I certify that this survey plat is not a subdivision pursuant to this title and that the lines of streets and ways shown are those of public or private streets or ways already established and that no new ways are shown.

Date: _____

Licensed Land Surveyor

Legend

- Tax Map and Lot Number
- Lot Number
- Wire Fence
- Utility Pole

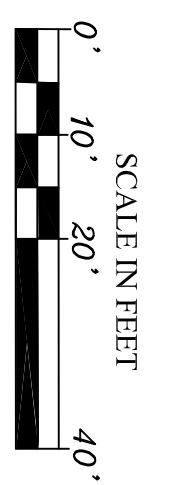

Not Valid Unless Sealed and Signed

GERARD & PALMIRE RONDEAU <i>Land of</i> 6 Lafayette Street Allentown, New Hampshire <small>Book 765, Page 26, Merrimack County Registry of Deeds, Concord, NH</small>	
PROPERTY SURVEY	
H.H. AMSDEN & SONS <small>Land Surveyors, Planners & Boundary Consultants</small> 5-A Wilford Avenue Concord NH, 03301 (603) 224-1741	Scale: 1" = 20' Average .16 Drawn by: H.A. Checked by:
Field Work: 10/09/14 Field Notes: BK 124, P.40-50 Closure: 1/21/13 Drawn by: H.A. Checked by:	Dwg. No. 2290