TOWN OF ALLENSTOWN, NEW HAMPSHIRE and the SUNCOOK RIVER

Hazard Mitigation Plan Update 2015

Map 5A: Fluvial Geomorphic Features WEST

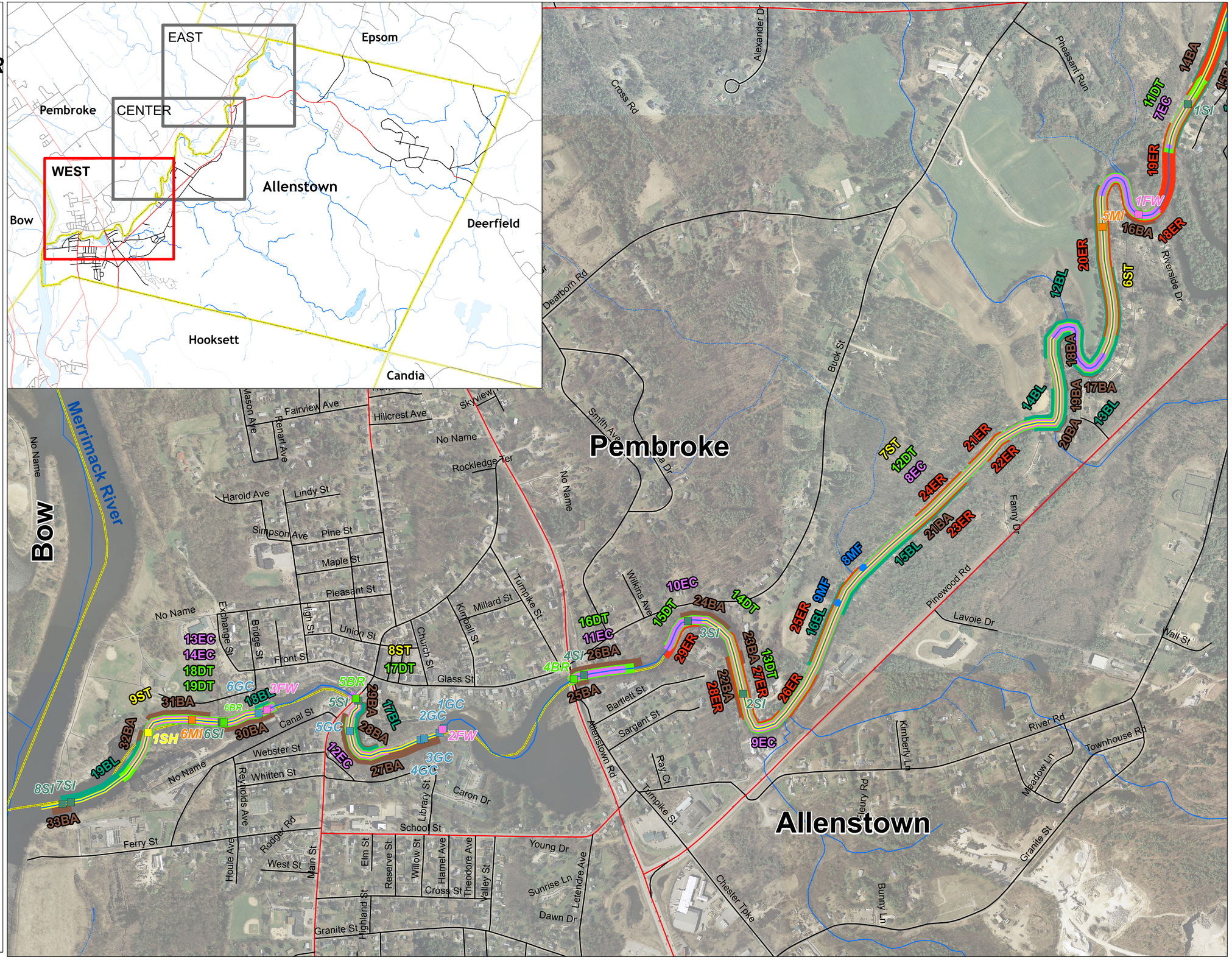

Legend

Geomorphic Feature Sites
- Bridge or Culvert (BR)
- Flow Reg and Water Withdrawal (FW)
- Grade Control (GC)
- Migration (MI)
- Steep Riffle or Head Cut SH)
- Stormwater Input (SI)

Fluvial Geomorphic Feature Locations
- Straightening (ST)
- Mass Failure (MF)
- Encroachment (EC)
- Development (DT)
- Erosion (ER)
- Buffers Less than 25 feet (BL)
- Bank Armoring or Revetment (BA)

Roads
- Class I and II State Maintained
- Local Roads
- Class VI Not Maintained
- Other Roads
- Town Boundary
- Suncook River Centerline
- Rivers and Streams
- Intermittent Streams

N W E S

0 500 1,000 1,500 2,000 Feet

This map was produced by the Central NH Regional Planning Commission for the Town of Allenstown-Suncook River Hazard Mitigation Plan Update 2015 in May 2015. It is intended for planning purposes only.

Please contact the NH Geological Survey (NHGS) at 603-271-2876 for more information about fluvial geomorphology features or for on-site technical assistance to discuss recommendations. Visit the NH website at NHDES: www.des.nh.gov/organization/commissioner/gsu/fegh.

Funded through NH Homeland Security and Emergency Management and the Federal Emergency Management Agency.

Data Sources: NH GRANIT, NH Department of Transportation, NH Department of Environmental Services, CNHRPC, NH Geological Survey, Field Geology Services (geomorphology), and Hazard Mitigation Committee input.

Corrections should be provided to the Town of Allenstown and to the CNHRPC.

Central New Hampshire Regional Planning Commission
28 Commercial Street
Concord, NH 03301
603.226.6020
www.cnhrpc.org

FEMA