

#15701 Recorded Dec. 13, 11:55 AM, 2001 Attest Stacy LuiKmil Deputy Register

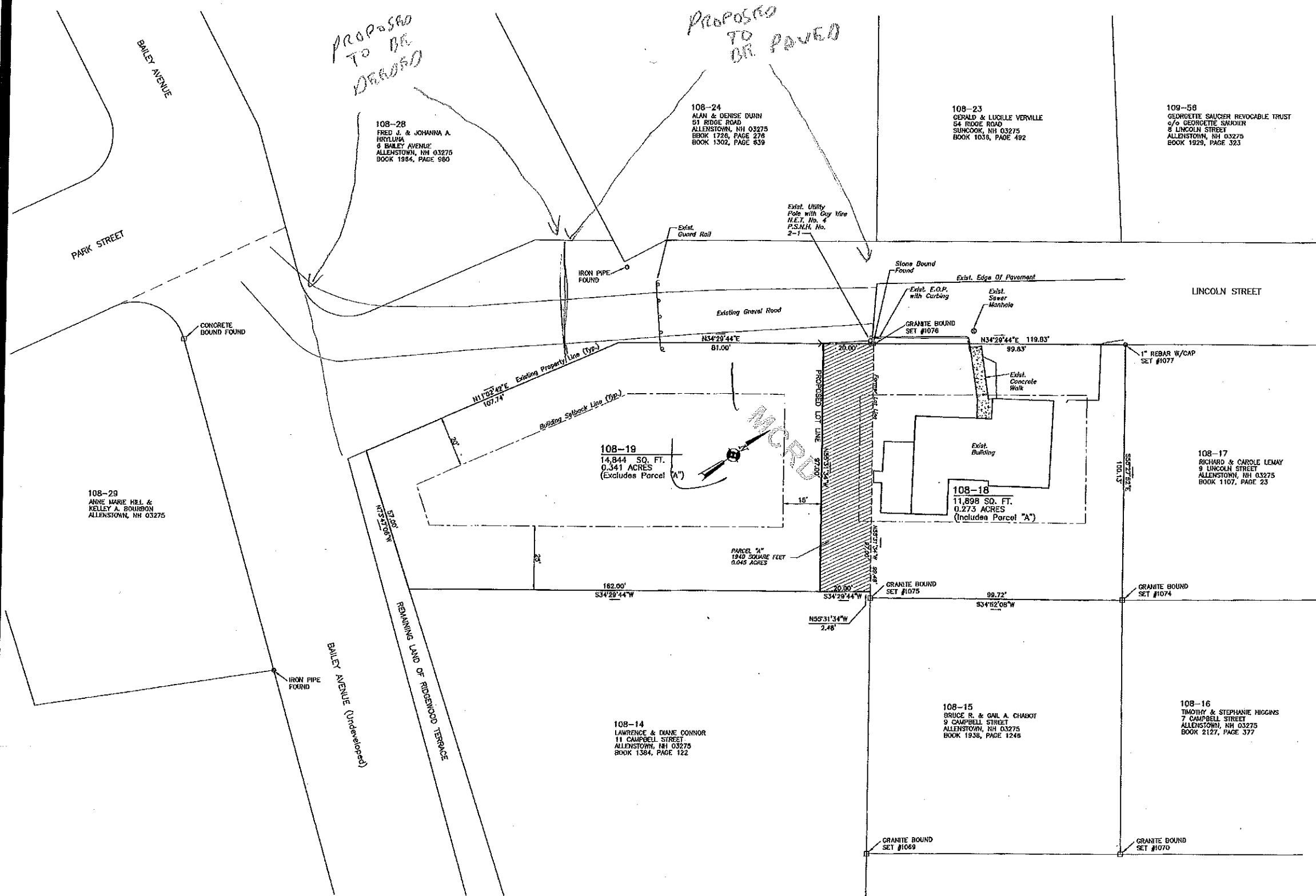

PLAN REFERENCES:

- "SUBDIVISION - RIDGEWOOD TERRACE (CONTINUED) - ALLENSTOWN, N.H.", SCALE: 1"=50', DATED JULY 22, 1975, AND REVISED THROUGH NOVEMBER 20, 1976, BY JOHN T. HILLS ENGINEERING, INC. M.C.R.D. PLAN NO. 4231.
- "PLAN OF LAND OF - EDWARD N. EMOND - SUNCOOK, N.H.", SCALE: 1"=50', DATED NOVEMBER 20, 1987, BY HOLDEN ENGINEERING AND SURVEYING, INC. M.C.R.D. PLAN NO. 10377.

NOTES:

- OWNERS OF RECORD:
 LOT 108-18
 MAURICE B. EMOND & A. DOROTHY EMOND REVOCABLE TRUST
 11 LINCOLN STREET, ALLENSTOWN, NH 03275
 DEED REFERENCE: M.C.R.D. BOOK 2029, PAGE 1188
 LOT 108-19
 MAURICE B. EMOND & A. DOROTHY EMOND
 11 LINCOLN STREET, ALLENSTOWN, NH 03275
 DEED REFERENCE: M.C.R.D. BOOK 1942, PAGE 1284
- THE SUBJECT PARCELS ARE LOTS 18 & 19 ON SHEET 108 OF THE ALLENSTOWN TAX MAP.
- THE INTENT OF THIS PLAN IS TO MAKE AN ADJUSTMENT TO THE BOUNDARY LINE BETWEEN LOTS 18 AND 19 BY SUBDIVIDING PARCEL "A" AND CONSOLIDATING IT WITH LOT 18. HENCEFORTH LOT 18 IS TO BE CONSIDERED A SINGLE BUILDING LOT WITH PARCEL "A" ADDED TO IT.

APPROVED BY THE ALLENSTOWN PLANNING BOARD
 DATE *Approved 11/2/01*
 CHAIRMAN *James A. Rodgers 12/5/01*

I HEREBY CERTIFY THAT THIS PLAN IS BASED ON AN ACTUAL FIELD SURVEY AND HAS A MAX. ERROR OF CLOSURE OF 1:10,000 ON ALL PROPERTY LINES WITHIN AND BORDERING THE SUBJECT PROPERTY.

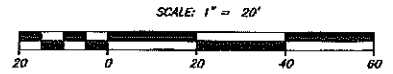
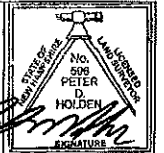

HOLDEN ENGINEERING & SURVEYING, inc.
 19 Single Pond Drive
 PO Box 690 Concord, N.H. 03302
 (603) 255-4410
 9 Constitution Drive
 Bedford, N.H. 03110
 (603) 172-2070

LOT LINE ADJUSTMENT PLAN FOR
 MAURICE B. & A. DOROTHY EMOND
 ALLENSTOWN, NH

Date	Revisions Description	Dr. By	Chk. By	Book	Page	Date
11-28-01	REVISED PER PLANNING BOARD COMMENTS	RS	RL			10-10-01
						Scale: 1"=20'
						Dr. By: DS Ck. By: RL
						Job No. 9810602
						Sheet no 1 of 1