

LOCATION MAP
NOT TO SCALE

PLAN REFERENCE:
 1. "TOWN OF ALLENSTOWN PARK PROPERTY ALLENSTOWN, NEW HAMPSHIRE", DATED 11-11-77, SCALE 1"= 30', BY DICKSON, HOLDEN AND ASSOCIATES. JOB NO. 63-11-342-77.

NOTES:
 1. THE OWNER OF RECORD OF MAP 112 LOT 267 IS TOWN OF ALLENSTOWN, NH, 16 SCHOOL STREET, ALLENSTOWN, NH 03271. THE OWNER OF RECORD OF MAP 112 LOT 273 IS OFY-USA, INC. CITIES SERVICE OIL & GAS CORPORATION, P O BOX 27570, HOUSTON, TX 77227.
 2. REFERENCE THE SUBJECT PARCELS AS MAP 112 LOT 267 AND 273 ON THE TOWN OF ALLENSTOWN, NH ASSESSOR'S MAPS.
 3. DEED REFERENCE FOR THE SUBJECT PARCELS ARE LOT 112-267 BOOK 600 PAGE 584 AND LOT 112-273 BOOK 1499 PAGE 853 AS RECORDED IN THE MERRIMACK COUNTY REGISTRY OF DEEDS.
 4. THE AREA OF SUBJECT PARCELS ARE LOT 112-267 75,857 SQUARE FEET OR 1.741 ACRES AND LOT 112-273 4,800 SQUARE FEET OR 0.110 ACRES.
 5. VERTICAL DATUM BASED ON REFERENCE PLAN NUMBER 1.

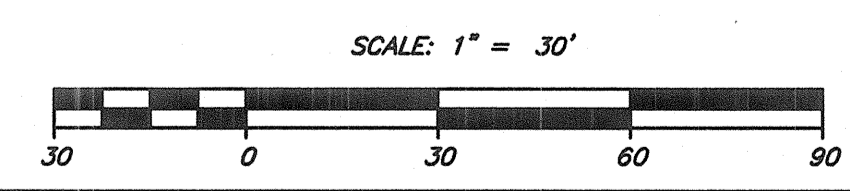
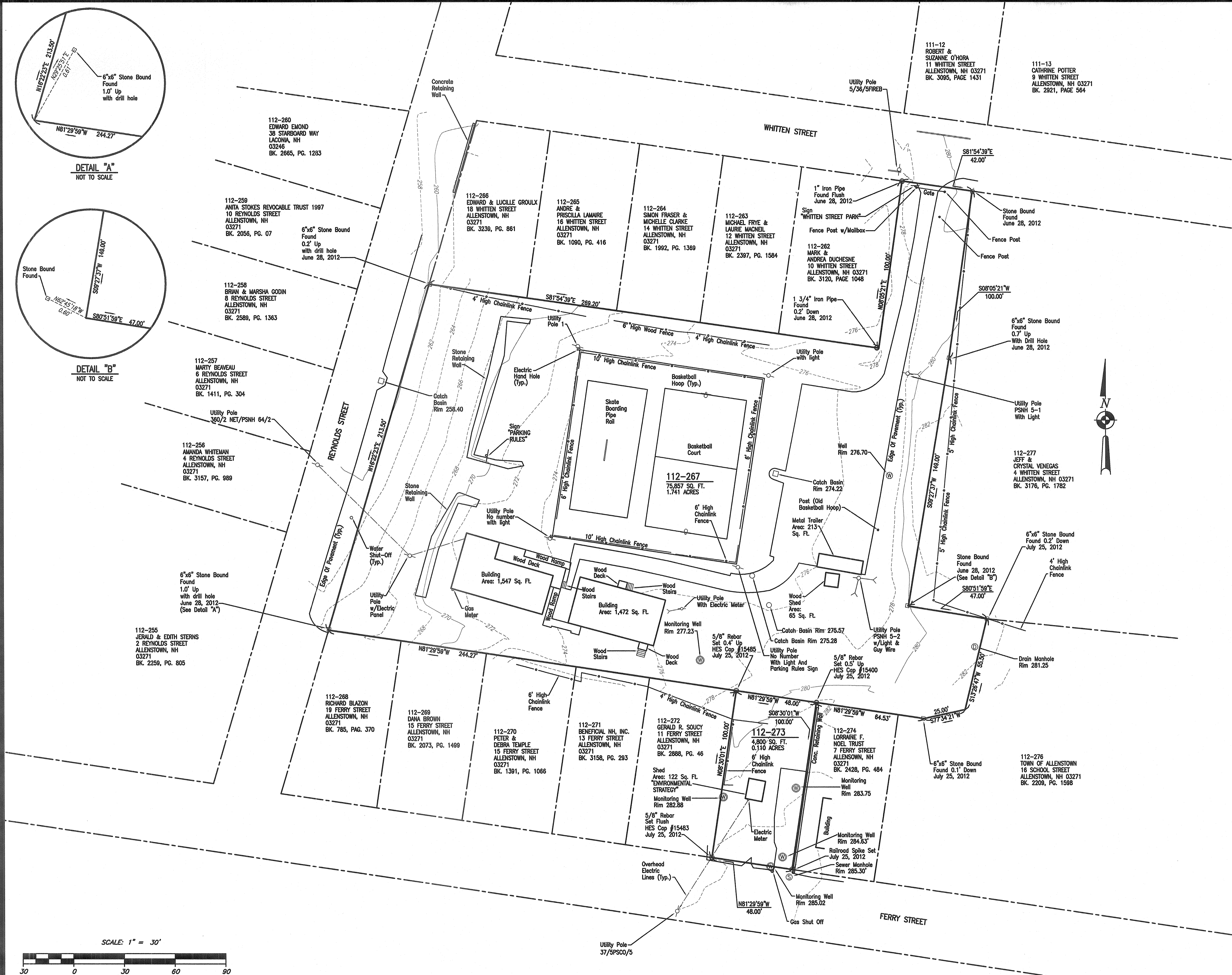

I HEREBY CERTIFY THAT THIS PLAN IS BASED ON AN ACTUAL FIELD SURVEY AND HAS A MAX. ERROR OF CLOSURE OF 1:10,000 ON ALL PROPERTY LINES WITHIN AND BORDERING THE SUBJECT PROPERTY.

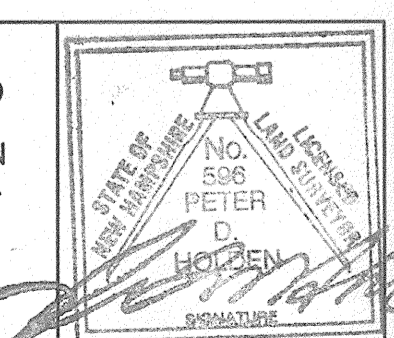

HOLDEN ENGINEERING & SURVEYING, inc.
 56 Old Sawbrook Road - Unit #1
 PO Box 480 Concord, N.H. 03302
 (603) 225-6449
 9 Constitution Drive
 Bedford, N.H. 03110
 (603) 472-2078

EXISTING CONDITIONS PLAN
LOTS 112-267 & 112-273
ALLENSTOWN, NH

Date:	Revisions Description	Dr. By	Chk. By	Book	Page	Date:
						08-15-12
						Scale: 1"=30'
						Dr. By: DS Ck. By: DJ
						Job No. 1220226
						Sheet no 1 of 1